

Stat	Courses	Distance in Perches & tenths,	
1 st	N. 2° E.	119.8	Beginning at Pine Tree in
2 ^d	N. 87½° W.	73.5	the S. E. Corner
3 ^d	N 86½° W	149.5	to a Post.
4 th	S 1½° W.	122.4	" " "
5 th	S 87° 22' E.	148.4	" Pine Stump
6 th	S. 87½° E.	73.5	to place of Beginning

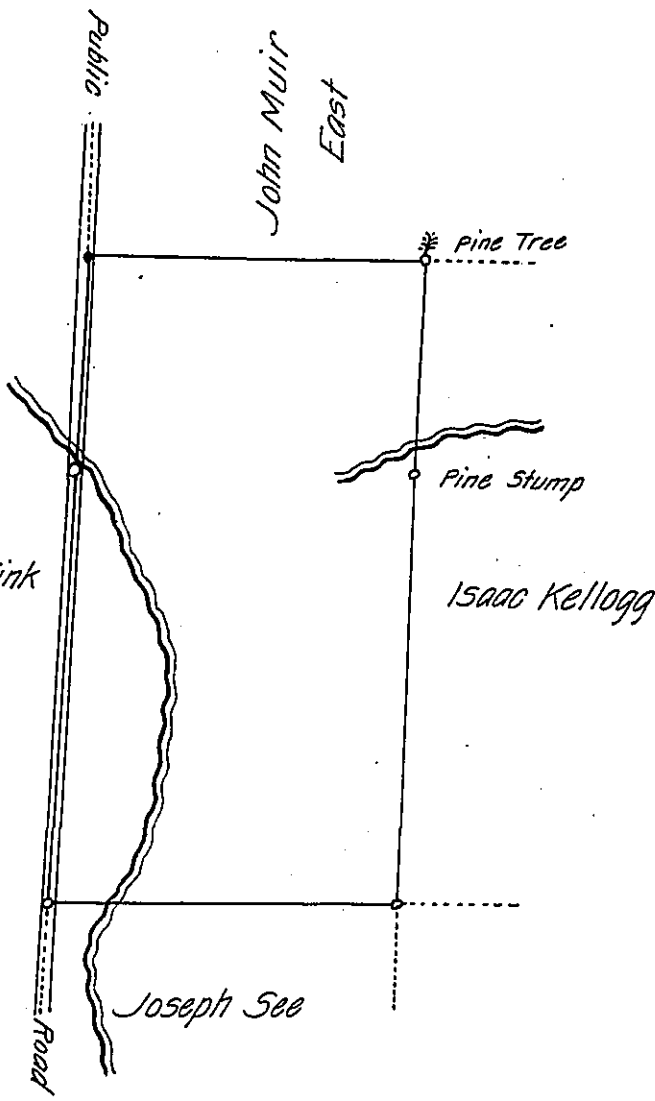

May 25th A.D. 1865. Surveyed for Burton Rowley, in pursuance of The actual Settlement and improvement of James Titus, The above described tract of Land, Situate in Rome township in the County of Crawford Containing one hundred and fifty eight Acres and four perches of Land and Allowance of 6 pr. cent.

To Hon. James P. Barr }
Surveyor General }

James Tryon Co. Surveyor
for Crawford County

I, James Tryon Surveyor for Crawford County, Certify that from the Books and papers remaining in My Office, No patent or Warrant appears to have Issued to any person heretofore for the above described tract of Land, in testimony whereof I have hereunto Set My hand this 31st day of May A.D. 1865.

James Tryon

IN TESTIMONY that the above is a copy of the original remaining on file in the Department of Internal Affairs of Pennsylvania, made conformably to an Act of Assembly approved the 16th day of February, 1833, I have hereunto set my Hand and caused the Seal of said Department to be affixed at Harrisburg, this nineteenth day of October 1906.

Loach N. Brown
Secretary of Internal Affairs.